

CURRICULUM VITAE MARTA MESCHINI

Last update: 21/11/2017

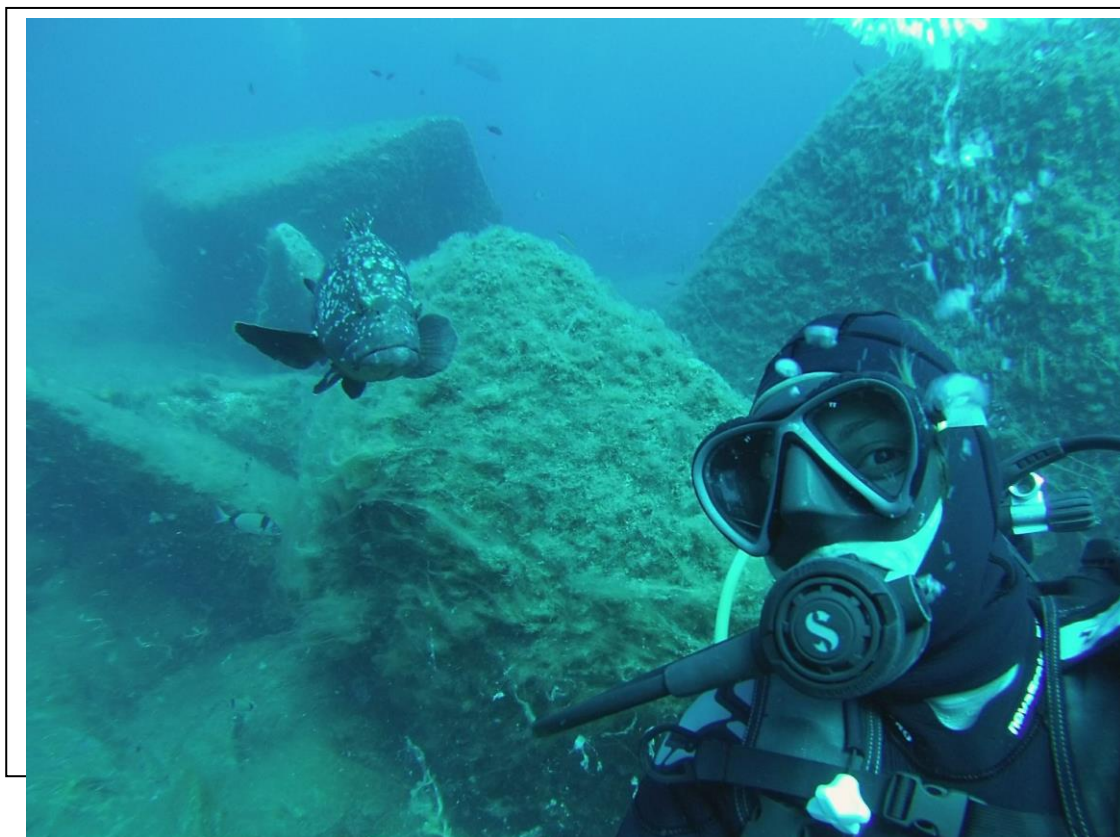

Marta Meschini

Citizen Science Lab
Marine Science Group
Department of Biological, Geological and Environmental Sciences
Alma Mater Studiorum – University of Bologna
Via F. Selmi 3
I-40126 Bologna, Italy
European Union

Tel: 0512094162
Mobile: +39 3405628753
E-mail: marta.meschini@marinesciencegroup.org

Home: Via G. Mazzini,75, 40137, Bologna, Italy, European Union

Nationality: Italian
Date of birth: 25/03/1990
Place of Birth: Terni
Gender: F
Marital Status: Nubile

Education

November 2017 Graduate student at Marine Science Group

March 2017 Master's Degree in Marine Biology, with thesis entitled "Bioinformatic challenges of the genomic approach to stocks identification in *Mullus barbatus* (Linnaeus, 1758)"

December 2014 Master's Degree in Biological Sciences, with thesis entitled "Large-scale spatial and temporal analysis of the biodiversity of coral reefs in the Red Sea, through surveys carried out by recreational divers"

July 2012 Course in marine biology and European Life projects at the Linosa sea turtle recovery center

Areas of scientific interests

Marine biology - Conservation and management of coastal marine areas - Biodiversity monitoring - Environmental education and dissemination - Underwater

Academic professional experience

October 2015 - October 2016 Tutor of the Degree Course in Marine Biology of the University of Bologna at the Ravenna campus

Other professional experience

May 2017 - September 2017 Divemaster CMAS diving license and nautical license within 12 miles

June 2016 MEDIAS Scientific Oceanographic Research Campaign with CNR Ancona

Articles in peer review / impact factor journals

Branchini S, Meschini M, Covi C, Piccinetti C, Zaccanti F, Goffredo S (2015) Participating in a Citizen Science Monitoring Program: Implications for Environmental Education. PLoS ONE 10(7): e0131812. doi:10.1371/journal.pone.0131812

Languages

Mother tongue: Italian

Other Languages: English level B1, Spanish level A2